Agencies at Sacramento, San Francisco, Los Angeles and Stockton

MURRAY & READY

Leading Employment Agency

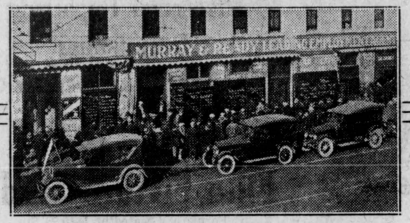

An Employment Service
——that Serves

Murray and Ready Employment Service is efficient, prompt and thoroughly dependable. And it is furnished free of charge to employers!

"GREATEST EMPLOYMENT SYSTEM WEST OF THE ROCKIES"

PHONE—
Main 3214

Murray & Ready

1004 Second St. SACRAMENTO

Service From Four Labor Centers

PHONE OR WIRE FOR MEN AT OUR EXPENSE

E6-8

Embroidery Business

Enos W H 810 J.....Main-8679
Ideal Embroidery Shoppe 1104-8th..Main-9694

Specialty Embroidery

PARIS PLEATING & EMBROD WKS

We Are Expert in the Following Lines
PLEATING—EMBROIDERY
HEMSTITCHING—BUTTONS
Rhinestones · Marking
and Beading

813 L Capital-1582

Employment Agencies

Acme Employ Agcy 1106-2nd.....Main-9718-W
Amer Labor Agcy 207 J.....Main-2534-J
Big Three Empl Agcy 920-2nd.....Main-819
Capital Empl Ofc 904½-2nd.....Main-7293
Commercial Employ Agcy Cal Pt Bg.Capital-1935

(Continued on next page)

Call

Main 2544

for

HELP

We can satisfy you and we can prove it

Ernest Vogel

'49 Employment Agency

129 K St.

E4-2

Wide-Awake
EMPLOYMENT
AGENCY
910-2nd St.

Phone—
Main 1769

E1-1

Employment Agencies—(Cont'd)

Day's Employment Agcy 1001-2nd...Main-1641
Enterprise Empl Ofc 129 J.....Main-3955
Enterprise Empl Ofc 129 J.....Main-5839
Forty-nine Empl Agcy 129 K.....Main-2544
Free St-U S Empl Bur 1102-2nd.....Main-299
Hanley Employment Agcy 126 K...Main-4419-M
Murray & Ready 1004-2nd.....Main-2054
Murray & Ready 1004-2nd.....Main-3214
National Employ Agcy 926-2nd.....Main-1307
National Employ Agcy 926-2nd.....Main-5707
Pac Coast Labor Bur 1014-2nd.....Main-2721-J
Red Cross Empl Ofc 203 I.....Main-159
Sacto Placement Bureau Forum Bldg..Main-5780
ST GEORGE HOTEL & FREE EMPLOY CO
1007½-4th..Main-4517-W
Standard Employ Co 1105½-2nd...Main-3030
State Free Empl Bureau Men's Dept
1102-2nd..Main-299
Western Labor Bureau Agcy 128 J....Main-4434
Wide-Awake Empl Ofc 910-2nd.....Main-1769

Construction Help

Acme Employment Agcy 1106-2nd..Main-9718-W
(See Advertisement This Page)

(Continued on next page)

Call--

DAY'S

Employment Agency
for
HELP
of All Kinds

200 J St.
and
1001 Second St.

Phone—
Main 1641

E18-2

CONSTRUCTION
FARM — KITCHEN
LOGGING — MINING

Labor Furnished for All Occasions

Phone—
MAIN 9718-W
Acme Employment Agency
1106 2ND.

E29-1

ENTERPRISE
EMPLOYMENT AGENCY

129 J Street

We supply every known class of labor upon short notice. Our services free to employers. Phone or wire our expense.

2 Telephones

Main **3955** — Main **5839**

F. B. HUDSPETH, Prop. and Mgr.

E3-4

CHAS. LEHMAN FRED N. HURTZIG

National
Employment Agency

N.E.A.

926 SECOND STREET

TWO PHONES

Main 1307 Main 5707

You Need Our
HELP
Because We Have the HELP You Need
SACRAMENTO'S LEADING AGENCY

E27-4